

Status PLANNING
 Project 44-48 HIGH STREET NORTON
 Drawing LOCATION PLAN
 Project No4494 Dwg. No. 200: 001 Rev. 1
 Scale of 1:500 Drawn SAB Checked SAB Date 07.06

**wareing
and netts**
architects

1 First Issue : PLANNING 17.06.07
 [rev amendment] date

This drawing is copyright © Wareing and Netts Architects. It is not to be used for any other project without the written consent of Wareing and Netts Architects. All rights reserved.



PROPOSED ROOF AND SITE PLAN
 1:100



PROPOSED GROUND FLOOR PLAN
 1:100



PROPOSED FIRST FLOOR PLAN
 1:100



PROPOSED SECOND FLOOR PLAN
 1:100



06/2273/REV

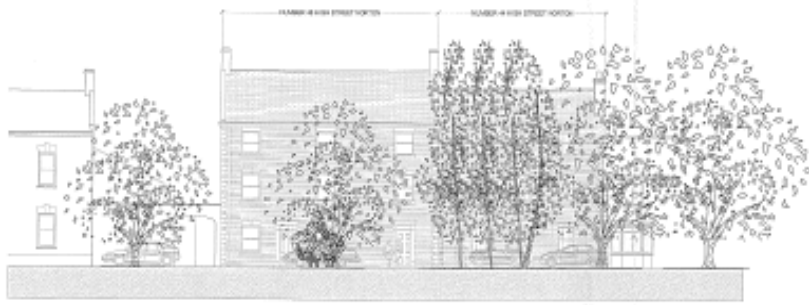

FRONT ELEVATION FROM HIGH STREET



REAR ELEVATION

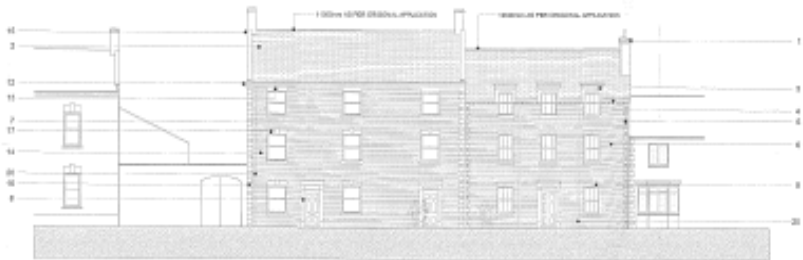

FRONT ELEVATION FROM ACCESS ROAD

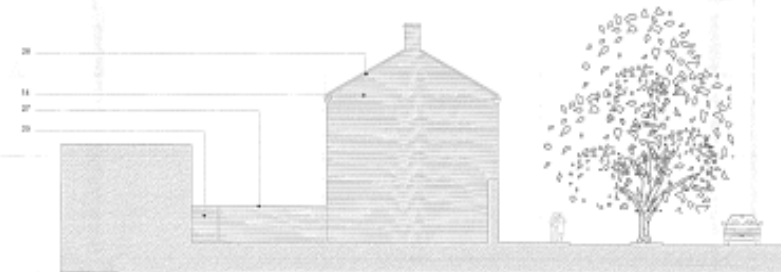

SIDE ELEVATION TO NUMBER 50 HIGH STREET



SECTION A-A THROUGH NUMBER 48 HIGH STREET



SECTION B-B THROUGH NUMBER 24

LEGEND

- 1. EXISTING CURB CUT (SOUTH)
- 2. EXISTING CURB CUT (NORTH) AND ADJACENT SIDEWALK TO NORTH
- 3. EXISTING CURB CUT FROM WEST SIDE AND SIDEWALK
- 4. NEW CURB CUT AND SIDEWALK TO WEST SIDE
- 5. EXISTING SIDEWALK AT WEST SIDE
- 6. EXISTING SIDEWALK AT EAST SIDE
- 7. EXISTING SIDEWALK AT WEST SIDE (ADJACENT TO WEST SIDE)
- 8. EXISTING SIDEWALK AT EAST SIDE (ADJACENT TO EAST SIDE)
- 9. EXISTING SIDEWALK AT EAST SIDE (ADJACENT TO EAST SIDE)
- 10. EXISTING SIDEWALK AT EAST SIDE (ADJACENT TO EAST SIDE)
- 11. EXISTING SIDEWALK AT EAST SIDE (ADJACENT TO EAST SIDE)
- 12. EXISTING SIDEWALK AT EAST SIDE (ADJACENT TO EAST SIDE)
- 13. EXISTING SIDEWALK AT EAST SIDE (ADJACENT TO EAST SIDE)
- 14. EXISTING SIDEWALK AT EAST SIDE (ADJACENT TO EAST SIDE)
- 15. EXISTING SIDEWALK AT EAST SIDE (ADJACENT TO EAST SIDE)
- 16. EXISTING SIDEWALK AT EAST SIDE (ADJACENT TO EAST SIDE)
- 17. EXISTING SIDEWALK AT EAST SIDE (ADJACENT TO EAST SIDE)
- 18. EXISTING SIDEWALK AT EAST SIDE (ADJACENT TO EAST SIDE)
- 19. EXISTING SIDEWALK AT EAST SIDE (ADJACENT TO EAST SIDE)
- 20. EXISTING SIDEWALK AT EAST SIDE (ADJACENT TO EAST SIDE)
- 21. EXISTING SIDEWALK AT EAST SIDE (ADJACENT TO EAST SIDE)
- 22. EXISTING SIDEWALK AT EAST SIDE (ADJACENT TO EAST SIDE)
- 23. EXISTING SIDEWALK AT EAST SIDE (ADJACENT TO EAST SIDE)
- 24. EXISTING SIDEWALK AT EAST SIDE (ADJACENT TO EAST SIDE)
- 25. EXISTING SIDEWALK AT EAST SIDE (ADJACENT TO EAST SIDE)



SECTIONAL ELEVATION THROUGH NUMBER 42 HIGH STREET

06/2273/REV

10/12/23

Date: 10/12/23
 Project: 06/2273/REV
 Scale: 1/8" = 1'-0"
 Sheet: 01 of 01
 Date: 10/12/23

06/2273/---

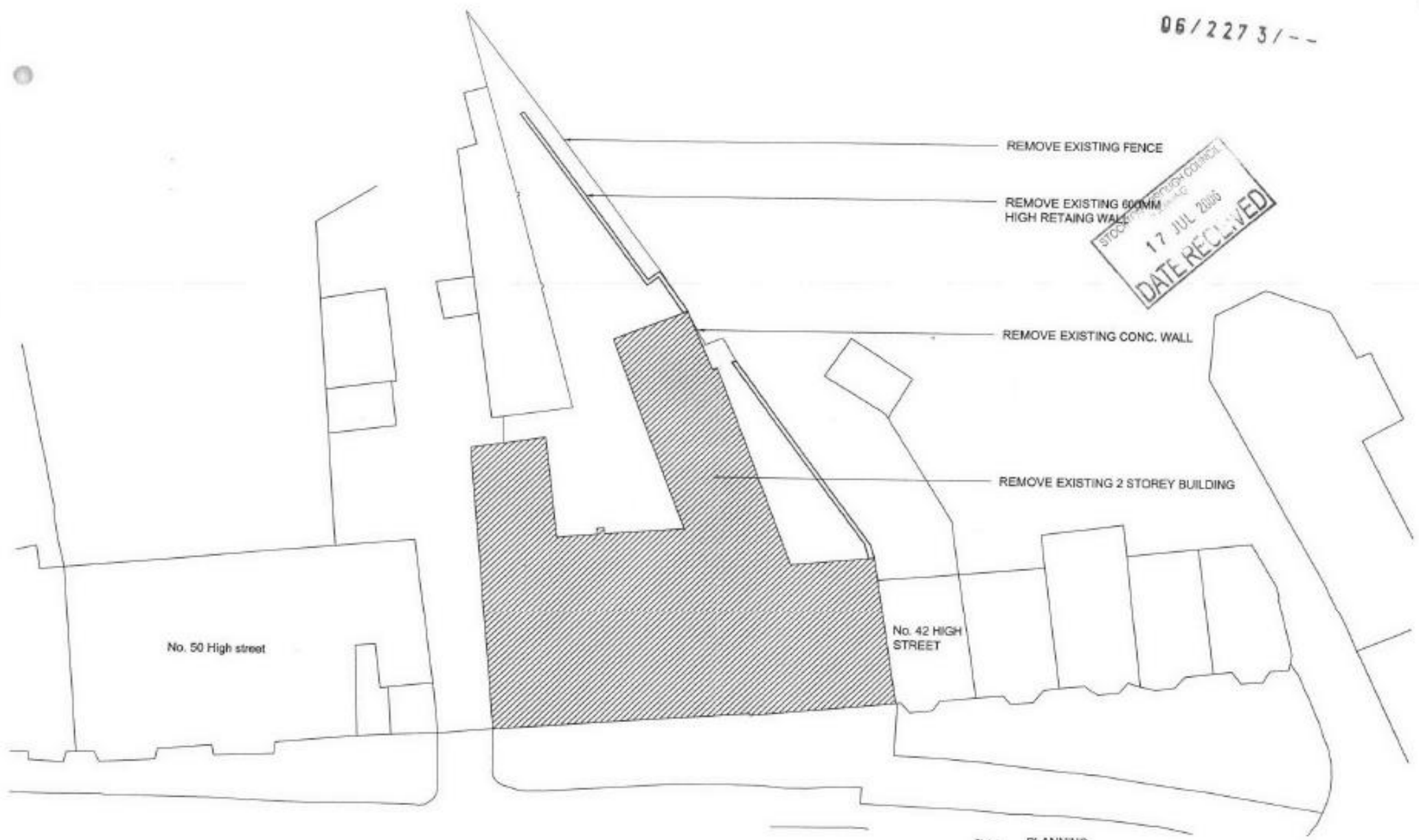

STOCKPORT DISTRICT COUNCIL
 17 JUL 2006
 DATE RECEIVED

- REMOVE EXISTING FENCE
- REMOVE EXISTING 600MM HIGH RETAINING WALL
- REMOVE EXISTING CONC. WALL
- REMOVE EXISTING 2 STOREY BUILDING

No. 50 High street

No. 42 HIGH STREET

Status	PLANNING
Project	44-48 HIGH STREET NORTON
Drawing	DEMOLITIONS DRAWING
Project No.	4944
Dwg. No.	200:02
Rev.	1
Scale of A3	1:200
Drawn	SAB
Checked	SAB
Date	07.06

**wareing
and netts**
architects

1	First Issue - PLANNING	17.07.06
Rev	Amendment	date

06/2273/REV - 44- 48 High Street, Norton; Demolition Drawing